MEK-SİS PROJESİ KAPSAMINDA

EGE ÜNİVERSİTESİ BİNALARININ MİMARİ TASLAK KAT PLANLARININ HAZIRLANMASI İŞİ

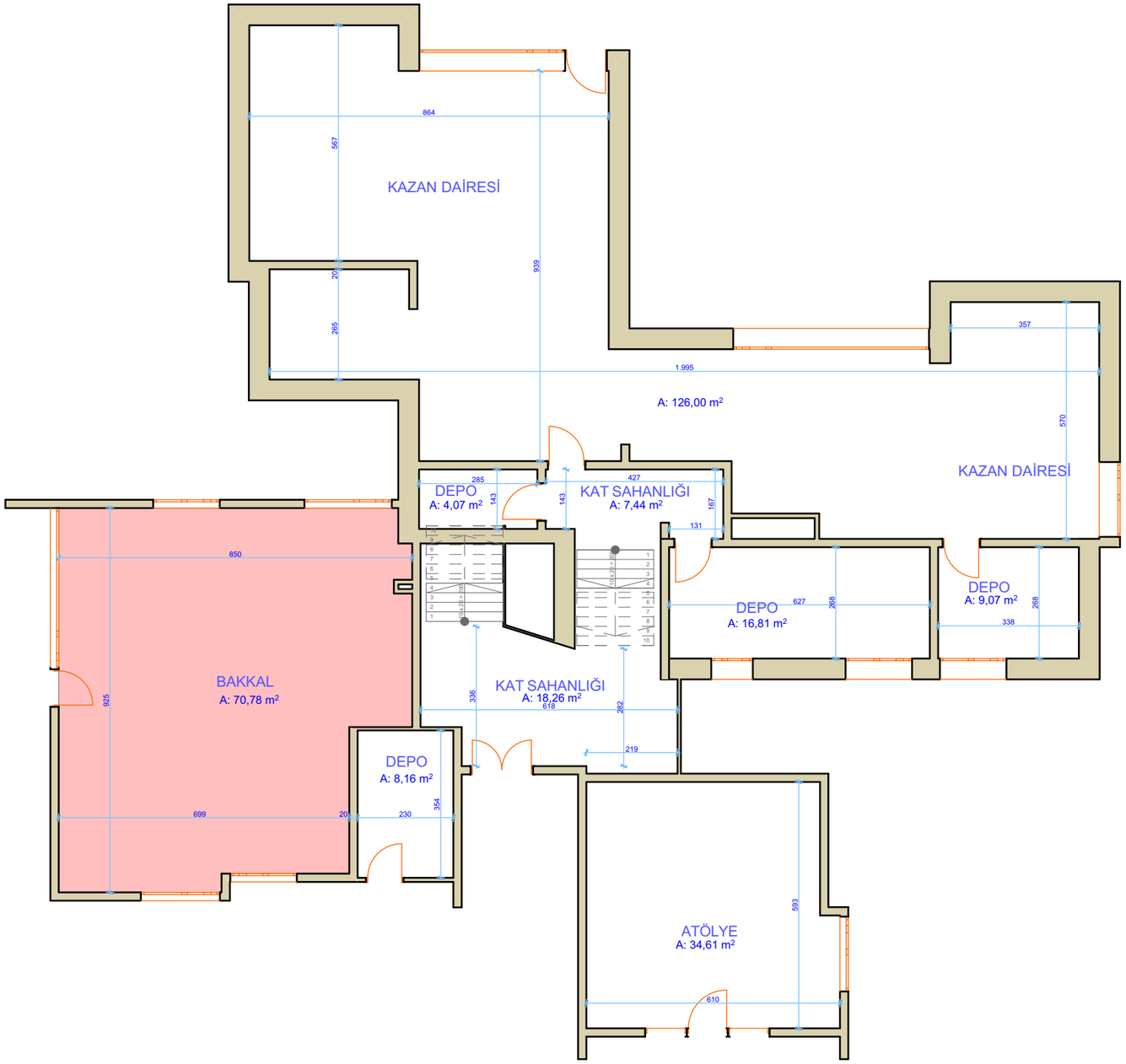

İKN
2018/295315

EÜ LOJMANLAR

B1 TİPİ BODRUM+ZEMİN KAT PLANI

ALAN : 3 8 1 , 6 6 m²