MEK-SİS PROJESİ KAPSAMINDA

EGE ÜNİVERSİTESİ BİNALARININ MİMARİ TASLAK KAT PLANLARININ HAZIRLANMASI İŞİ

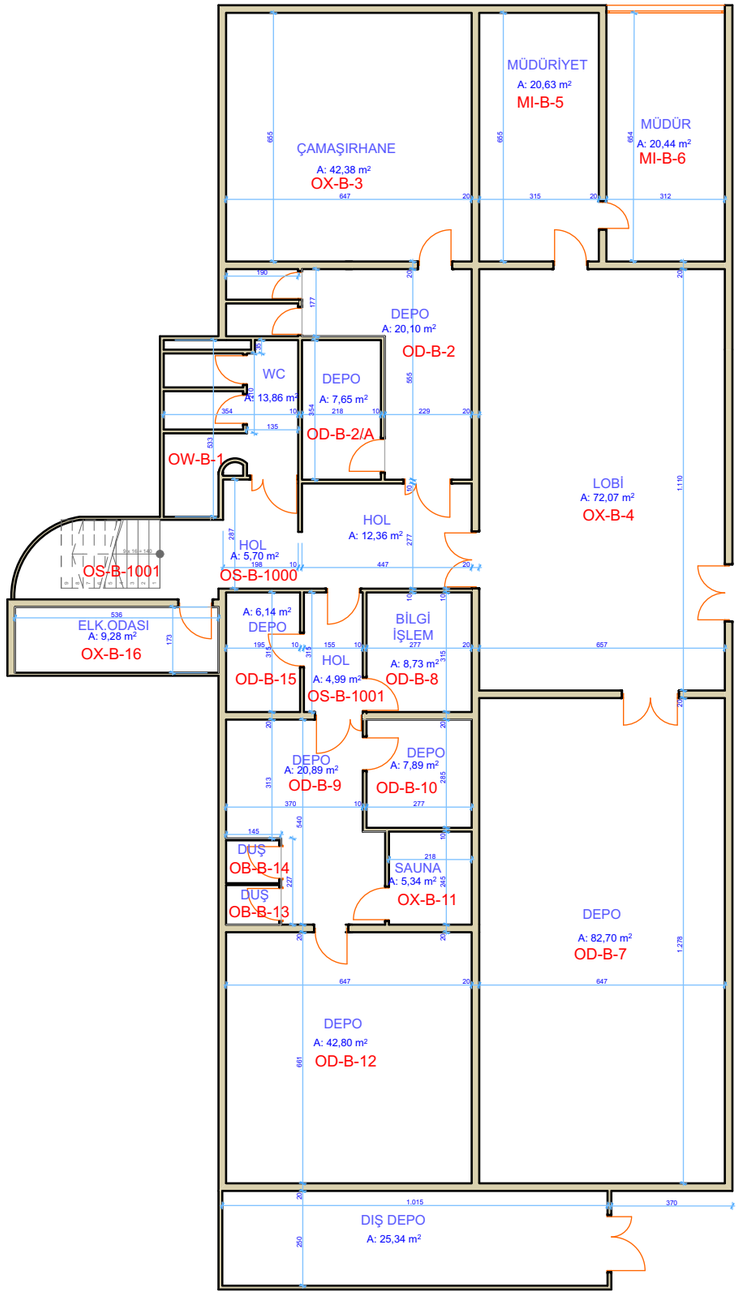

İKN
2018/295315

EÜ ÇEŞME MYO

OTEL BODRUM KAT PLANI

A L A N : 4 7 7 , 1 1 m²